

# PERITONEAL DIALYSIS





### 1. IMPORTANT MESSAGES:

2. You need to talk about the right treatment for you
3. You can live at home if you choose peritoneal dialysis
4. You do peritoneal dialysis every day
5. You learn peritoneal dialysis in town
6. Peritoneal dialysis happens inside your body (abdomen)
7. A catheter (tube) is inserted in your tummy (abdomen)
8. You need to do peritoneal dialysis carefully so you don't get sick from infection

### TOPICS:

- Picking the right treatment
- What is peritoneal dialysis
- Types of peritoneal dialysis
- Access peritoneal dialysis
- Doing peritoneal dialysis
- Learning peritoneal dialysis
- Support to help you do peritoneal dialysis
- Care for yourself

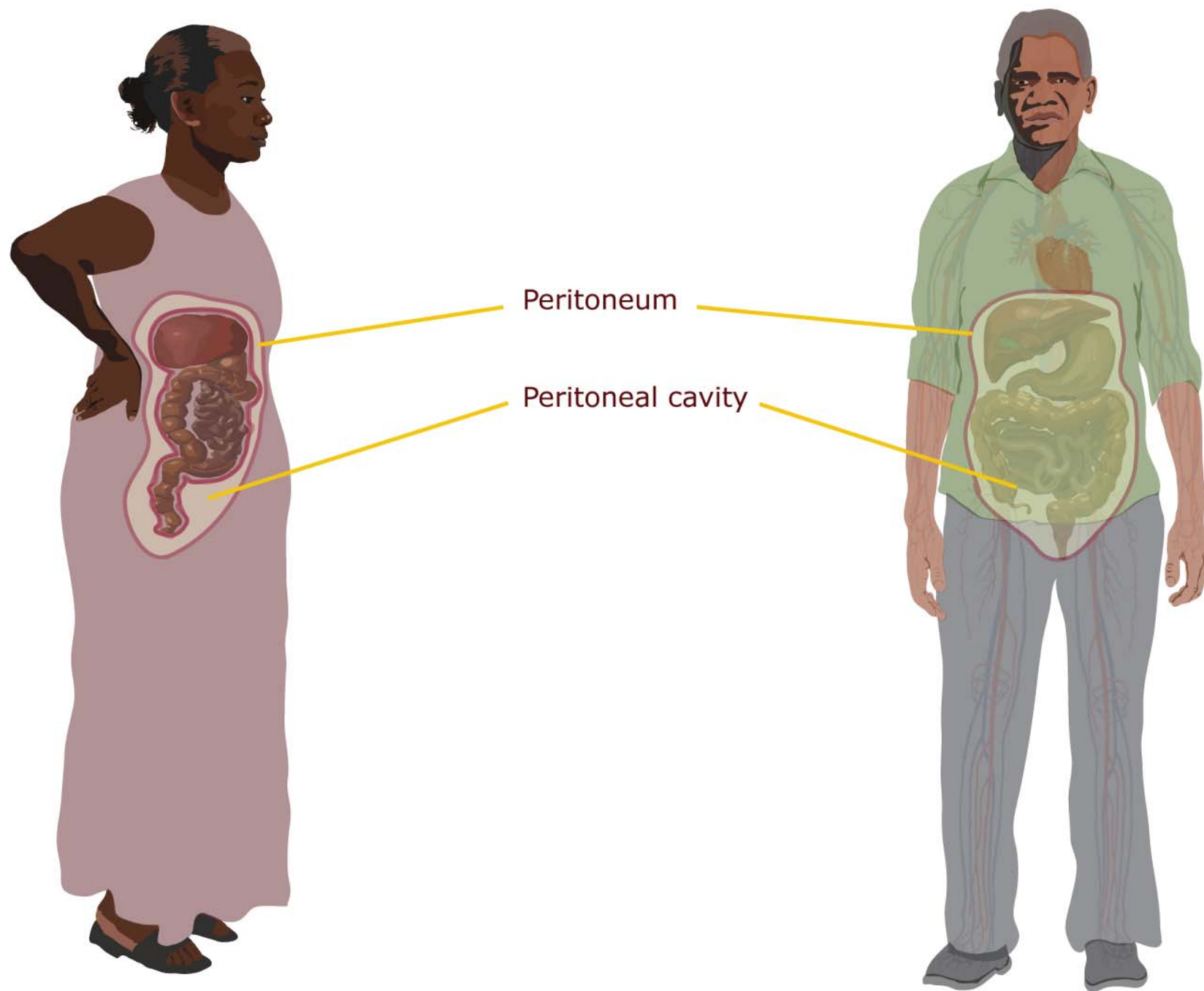





CAPD bag change





APD all night







A catheter







Moving to town

PD training





## Finding accommodation



- Aboriginal Hostels Limited



- With family



- Town Camps

- Territory Housing

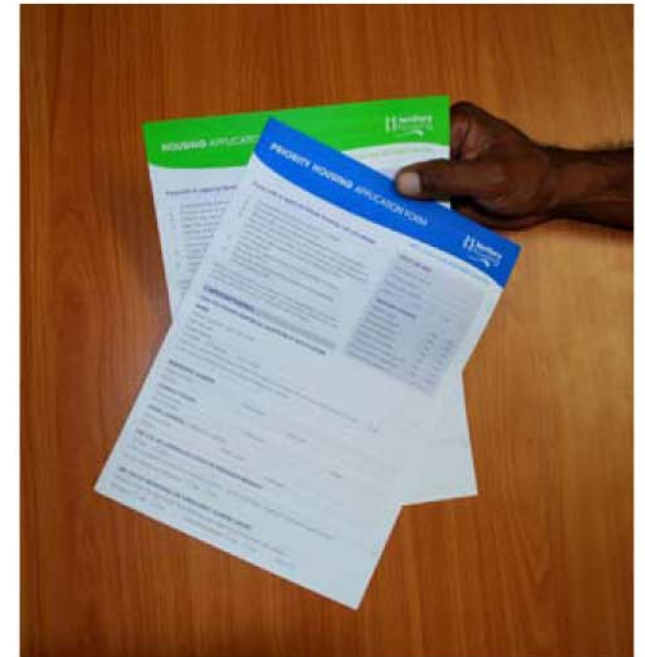



There are people to help you: Social Worker, Aboriginal Liaison Officer, Aboriginal Interpreter Service

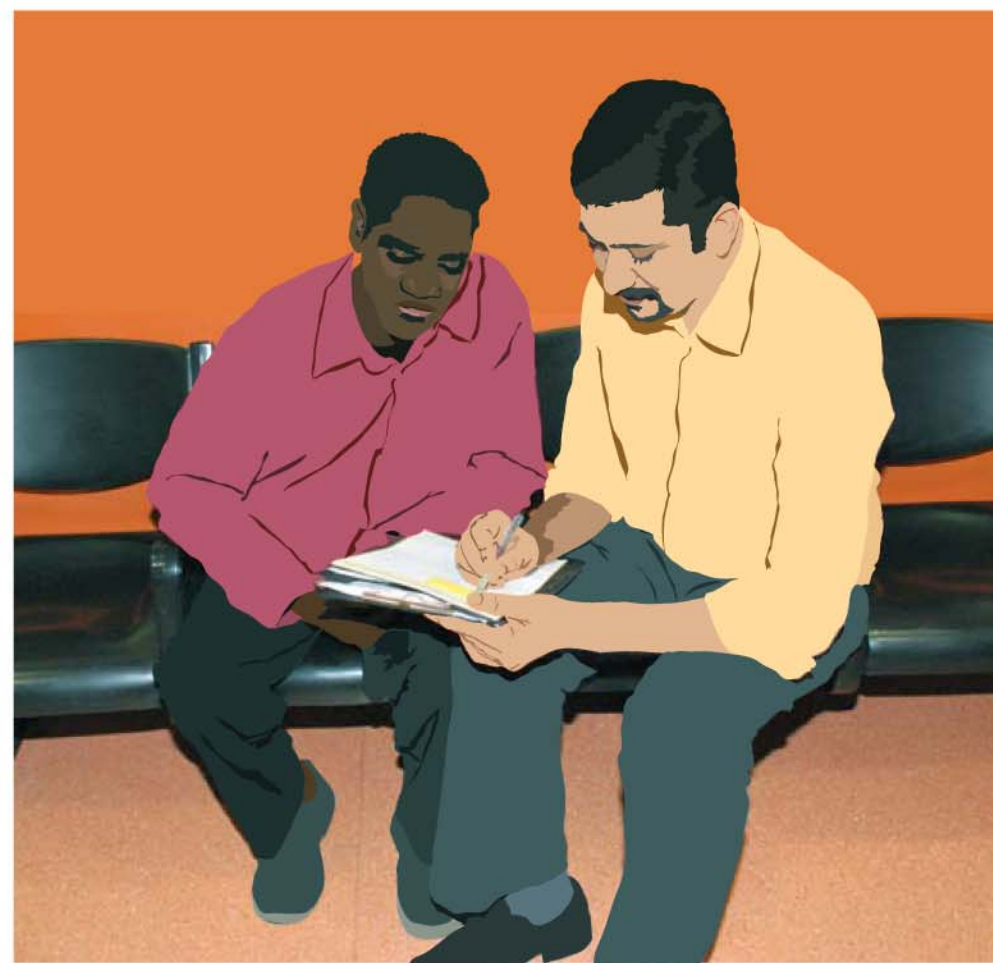
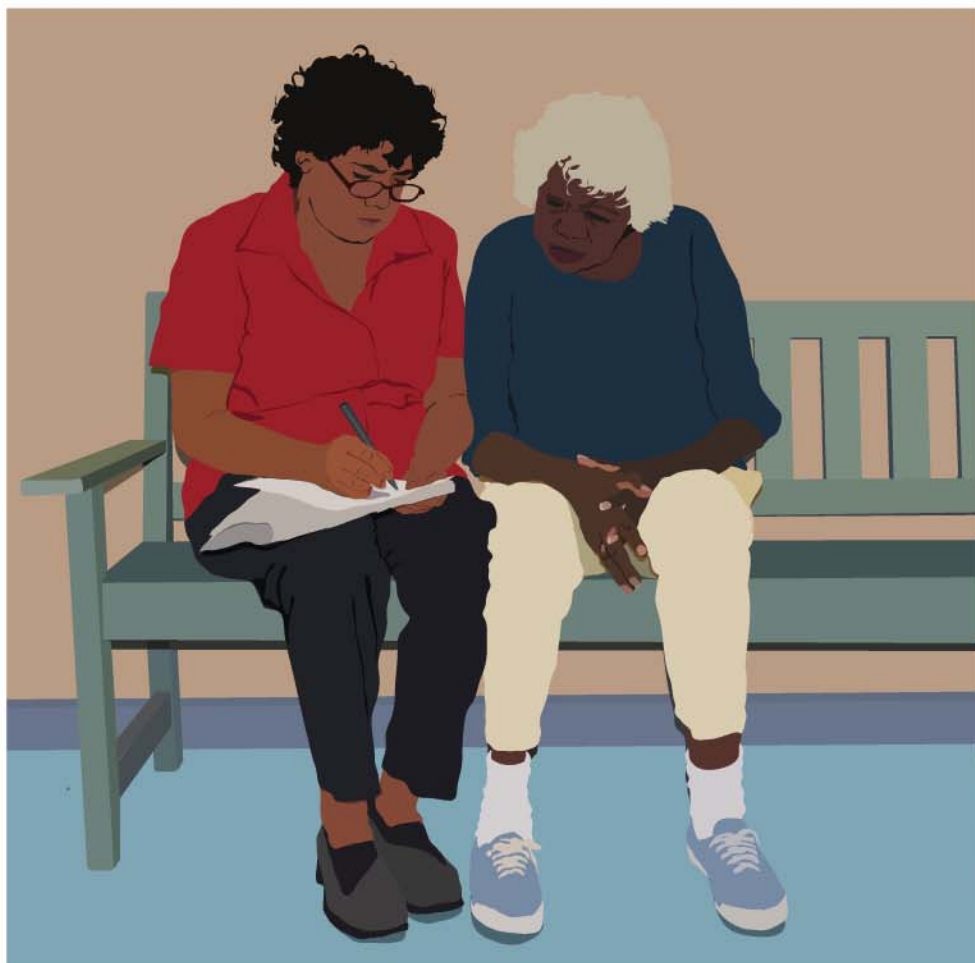



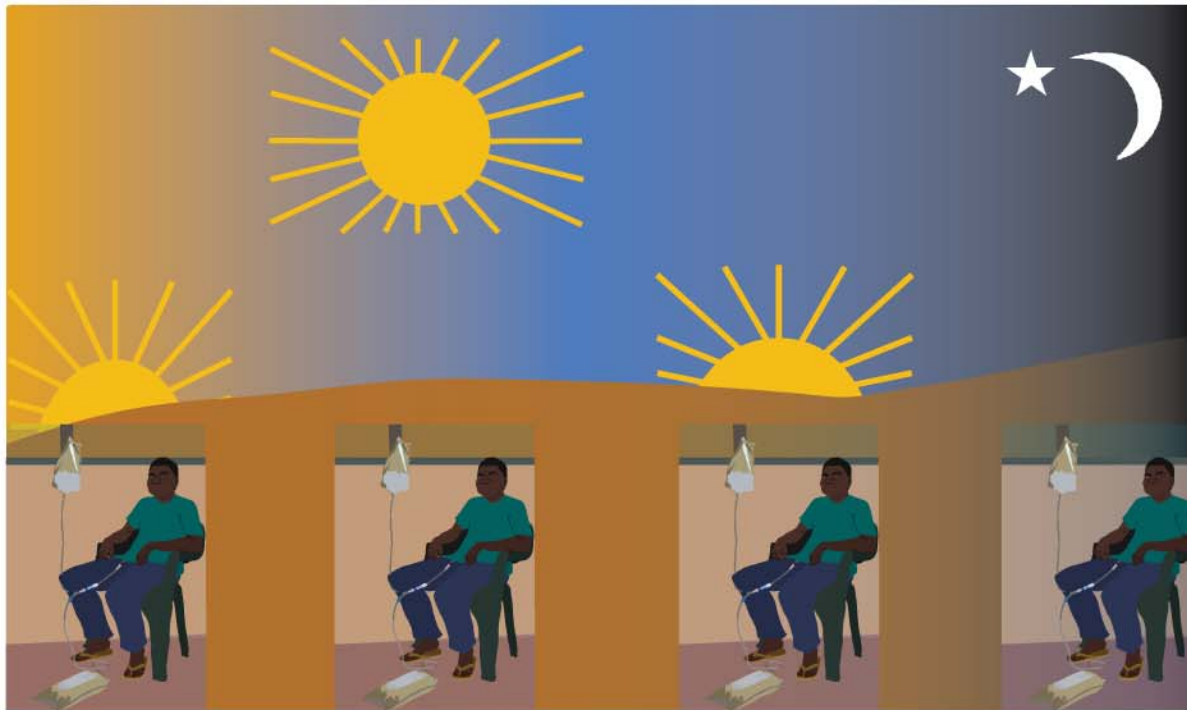

CAPD 4 times every day



APD all night, every night





Doing PD at home





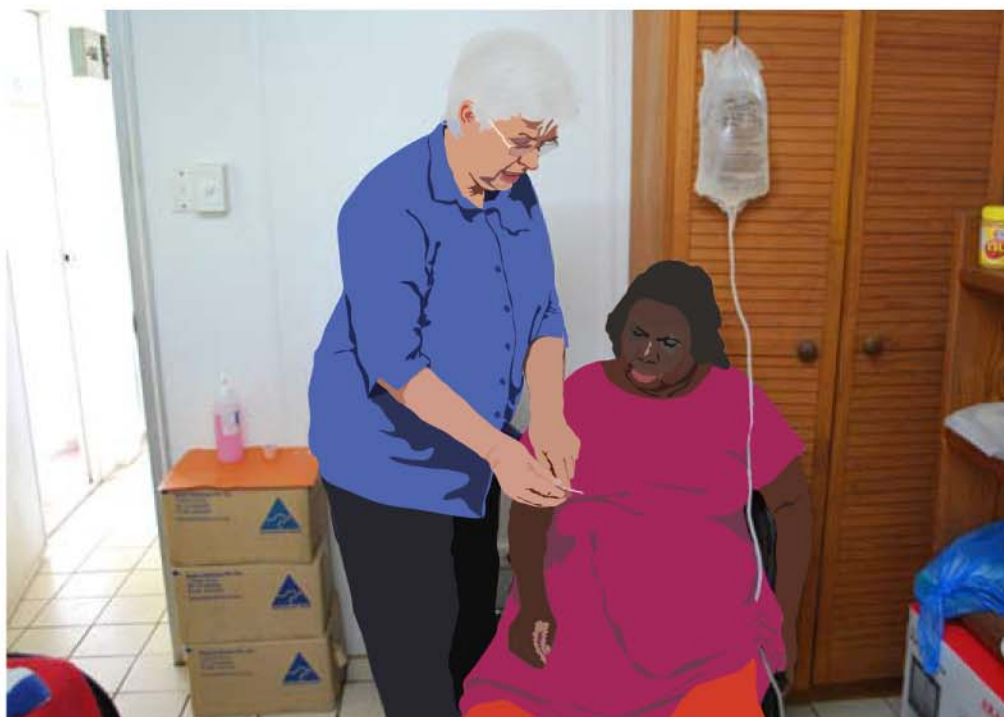

Support at home







Keep infections away, keep yourself clean, keep your place clean





Talking with your family and health workers

Talking with doctors and nurses







Peritoneal dialysis cleans your blood so you can live longer

Peritoneal dialysis does not fix your kidneys

### IMPORTANT WORDS:

- peritoneal dialysis - PD
- peritoneum
- peritoneal cavity
- continuous ambulatory peritoneal dialysis - CAPD
- automated peritoneal dialysis - APD
- catheter
- bag changes
- infection
- stomach
- abdomen
- germs
- treatment
- access
- social worker
- aboriginal liaison officer



# PERITONEAL DIALYSIS

## RESOURCE TOPICS:



*THE WORK OF YOUR KIDNEYS*



*WHEN YOUR KIDNEYS GET SICK*



*LIVING WITH KIDNEY DISEASE*



*DIET AND KIDNEY DISEASE*



*TREATMENT OPTIONS & PATHWAYS*



*PERITONEAL DIALYSIS*



*HAEMODIALYSIS*



*FISTULA AND CATHETER*



*PALLIATIVE CARE FOR PEOPLE WITH SICK KIDNEYS*



*TRANSPLANT BOOKS 1 - 4*

NT Renal Services would like to thank all the renal patients and others who donated their time in posing for the photos that were used to make the illustrations in these resources.

**Producer** Gillian Gorham

**Project Management  
Art work** Michael Roseth

**Content Development** NT Renal Services

**Consultants** Renal patients, NT Palliative Care, PEPA Program, NT Preventable Chronic Disease Program, NT Aboriginal Interpreter Services, NT Aboriginal Services Support Unit, NT Aboriginal Workforce Development, Western Desert Nganampa Walytja Palyantjaku Tjutaka, Congress, Danila Dilba Health Service, Katherine West Health Board, Jeannie Devitt

**Border art work** From NT Palliative Care Model  
Design by Bev Derschow

Painting by Barrapuy Wanambi, Dipililnga Marika, Wayalwanga Marika, Samuel M Assan, Nina Puruntatameri, Karina Napagardi Penhall

Proudly supported by  
**Northern Territory  
Government**



**Australian Government**  
**Department of Health and Ageing**

**Northern Territory  
Renal Services**